IDPH
ILLINOIS DEPARTMENT OF PUBLIC HEALTH

Illinois Flowchart: Authorization of Specimens for Zika Virus (ZIKV) Testing

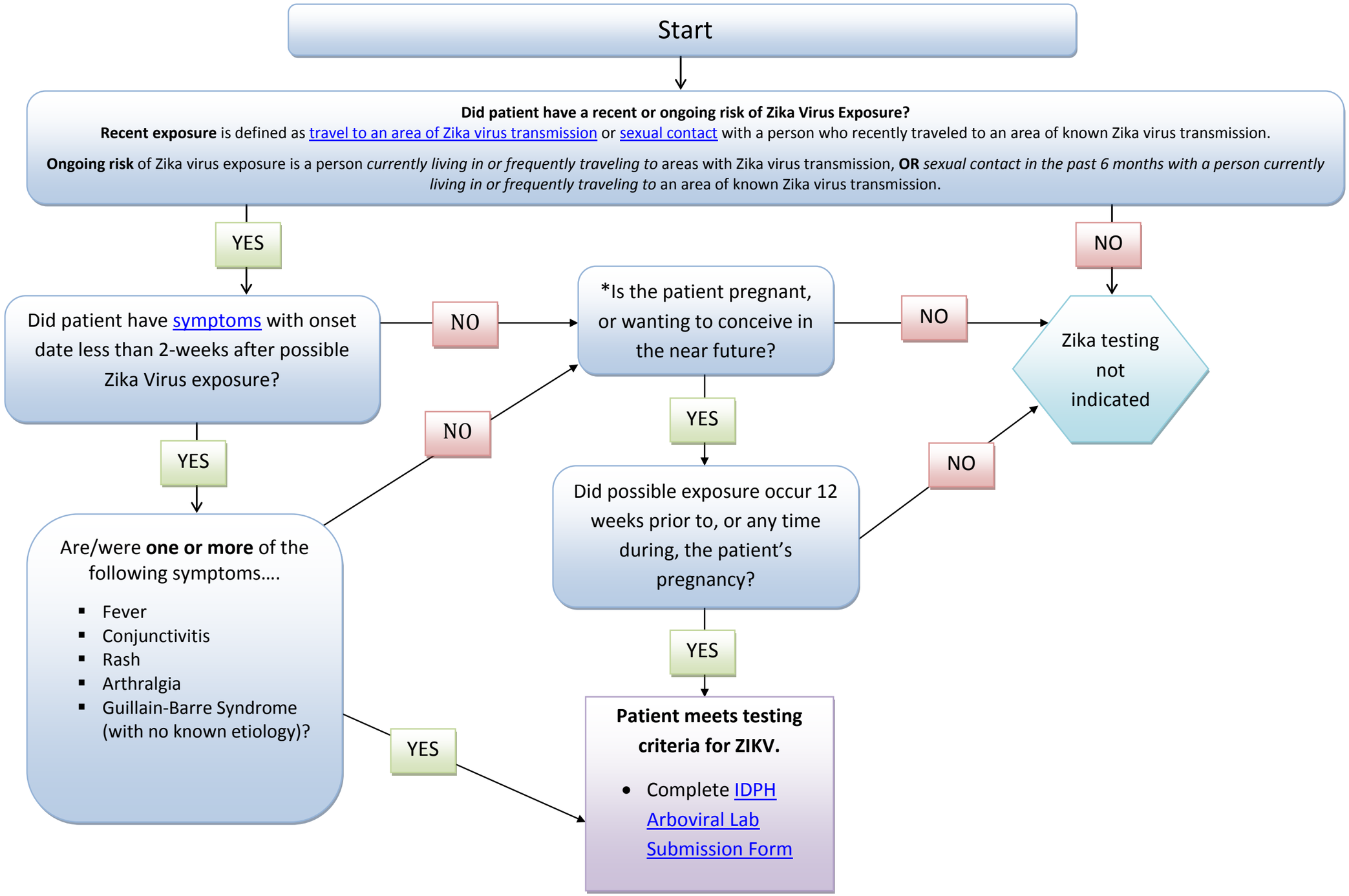

***Testing guidance for pregnant women or women wanting to conceive in the near future**

Asymptomatic men (including those who are partners of pregnant women) and asymptomatic non-pregnant women will not be tested at the IDPH laboratory. Providers may consider commercial testing.

Updated 05/22/17